École Guelph Lake PS French Immersion JK to 8 Attendance Area

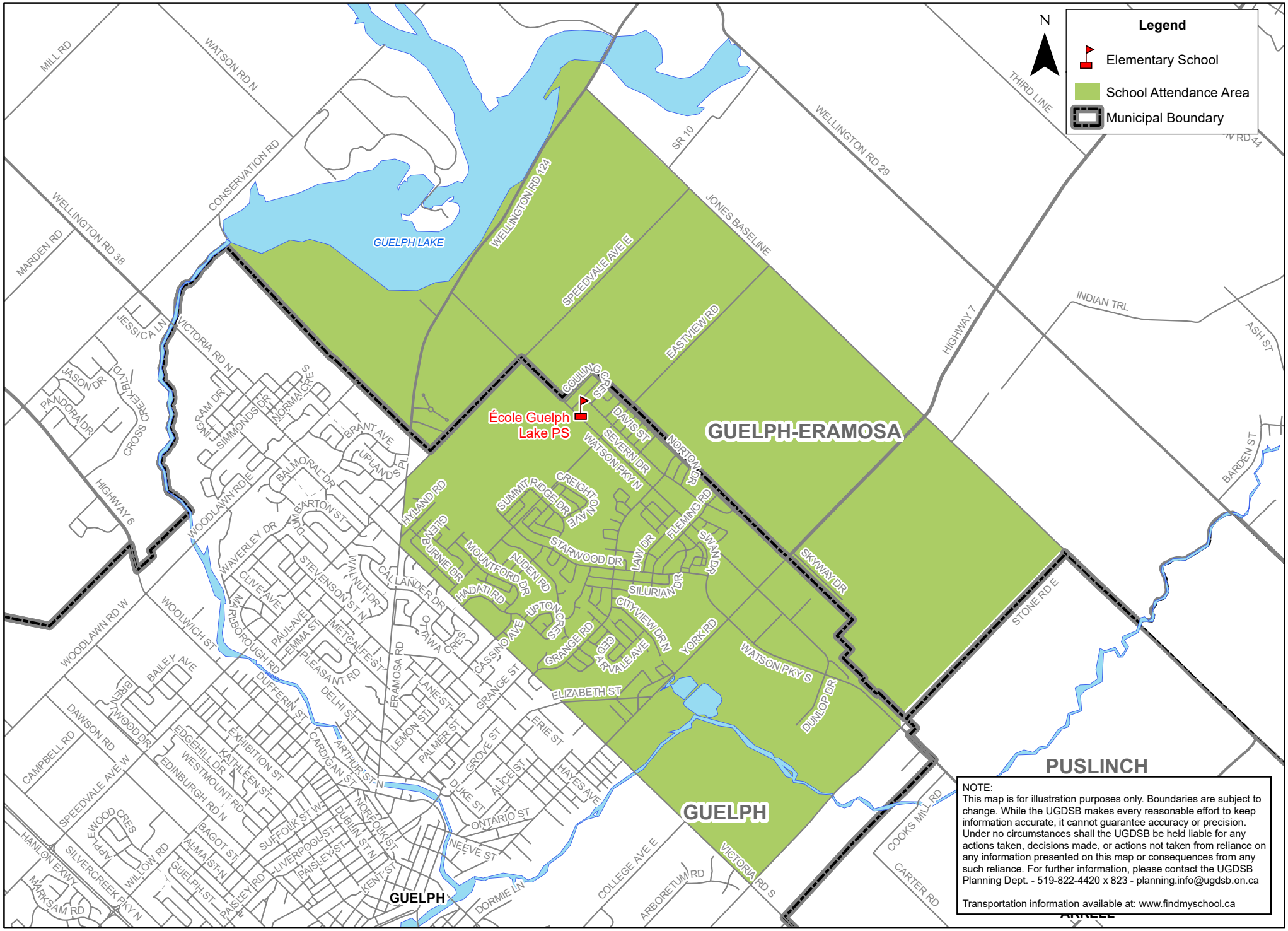

UGDSB Planning Dept., S:\Planning\GIS\Maps\Boundary Maps\French Immersion\2022-23\ELEM_Ecole Guelph_Lake_PS_FI_JK8.mxd 12/14/2021